

Snare Drum, Triangle
S. Cym, Tambourine
Cr. Cym, Bass Drum

Paris 1920

Gary Fink

MEBCI High School Multi-Percussion Solo #4

BD SD WB Cr Cym Tamb S.Cym Tri.

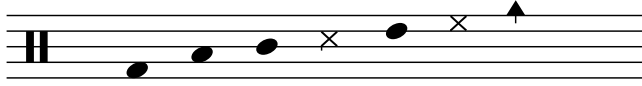

Hurriedly ♩ = 120

Snares off, BD w/ mallet, others w/ SD sticks

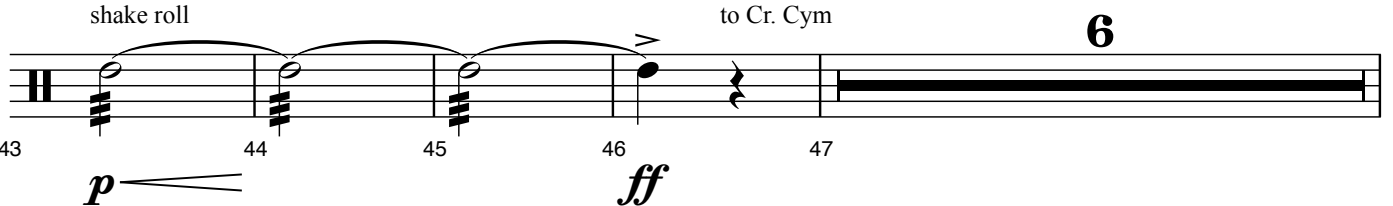
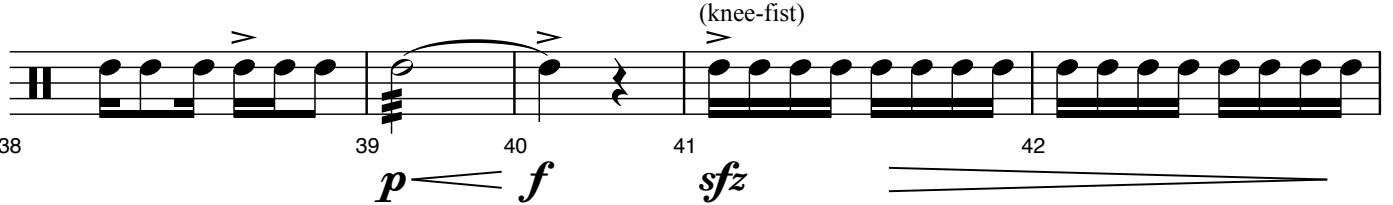
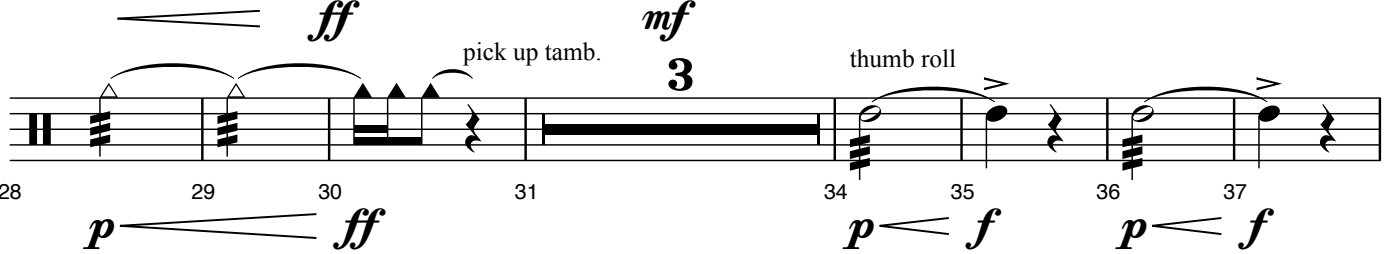
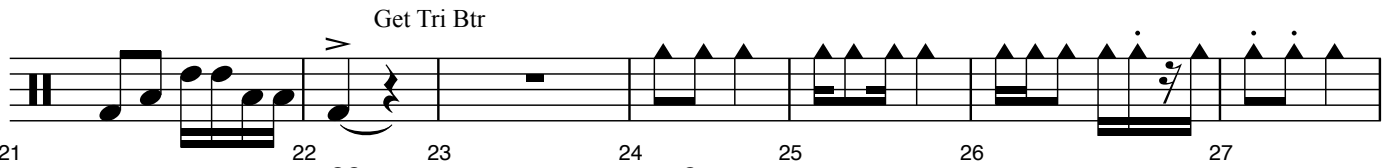
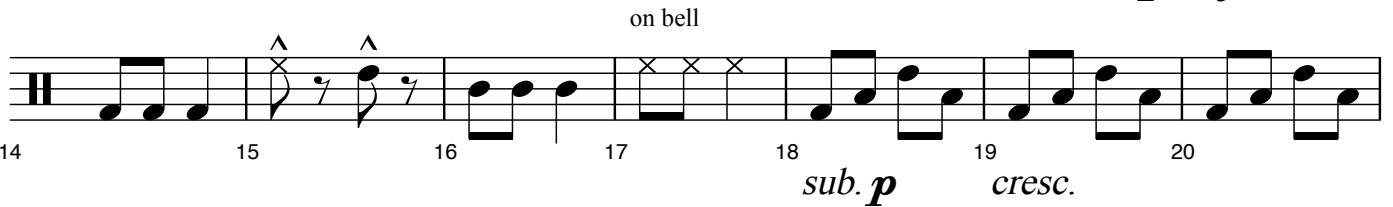
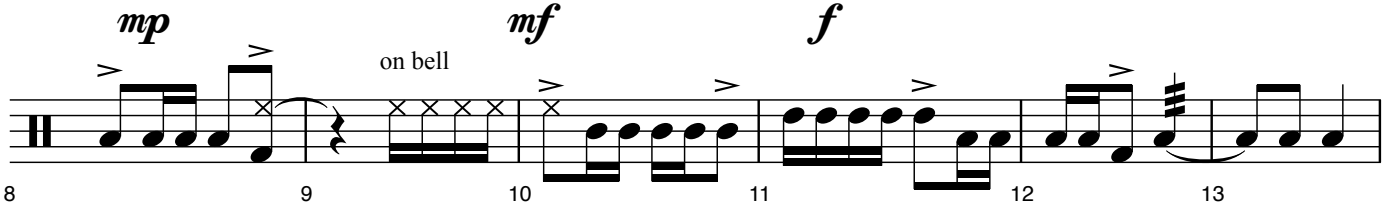

53 *f* 54 *p* 55 56 57 *ff* 58 *p* 59 *pp* 60 *f*

61 *p* 62 63 64 *ff* 65 73 *p*

74 *cresc.* 75 *f* 76 77 *decresc.* 78 *p* 79 *f p*

80 81 *f p* 82 *f f* 83 *p* 84 *f p*

85 86 87 88 *f* 89 *pp*

90 *ff* 91 *pp* 92 *ff* 93 *pp* 94 95 96 97 *ff*

Vivace ♩ = 144

98 *f* 99 100 101

to SD, Snares on 8
